

PLAT OF SURVEY

PART OF LOT 4 AND LOT 5 OF BLOCK 4, PANKA'S SUBDIVISION BEING A PART OF FARM LOT 32 OF THE PRIVATE LAND CLAIMS AT PRAIRIE DU CHIEN, CITY OF PRAIRIE DU CHIEN, CRAWFORD COUNTY, WISCONSIN.

BLOCK 4

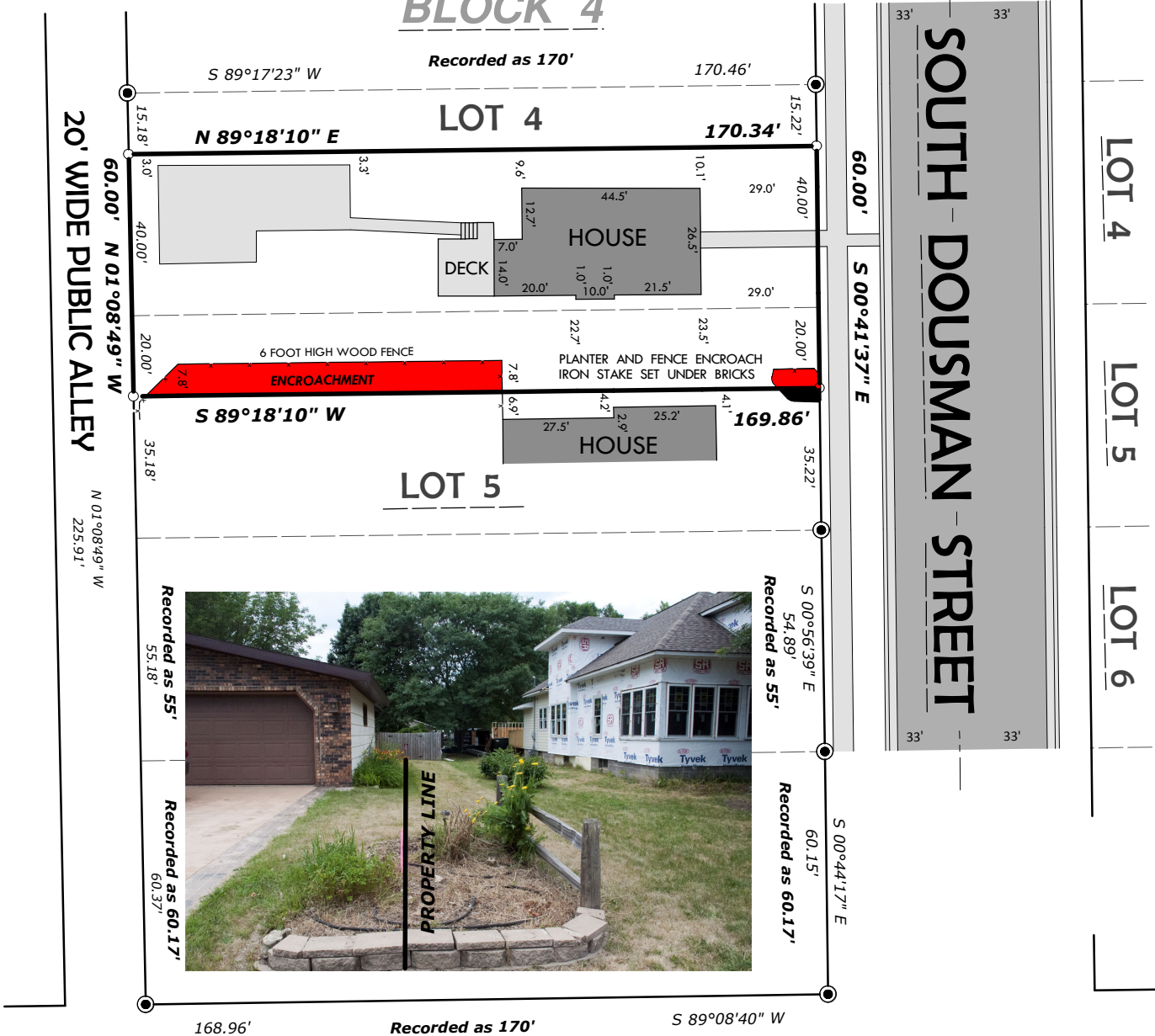

LEGEND AND NOTES

- Denotes 3/4" x 24" solid round iron rod set.
- Denotes 1" inside diameter iron pipe found.

 Denotes encroachment.

1.) Bearings are grid based on the Crawford County coordinate system designed by the Wisconsin Department of Transportation NAD 83 2007.

LEGAL DESCRIPTION

The North 20 feet of Lot 5 and the South 40 feet of Lot 4, Block 4, Panka's Subdivision, a part of Farm Lot 32 of the Private Land Claims at Prairie du Chien, in the City of Prairie du Chien, County of Crawford, State of Wisconsin.

SURVEYOR'S CERTIFICATE

I, Richard Marks, Registered Land Surveyor, do hereby certify: That I have surveyed and mapped the property shown on this plat of survey under the direction of and that such map is a correct representation of all of the exterior boundaries of the land surveyed and is accurate and correct to the best of my knowledge and belief.

Dated this 15th day of July, 2011



Richard Marks
Registered Land Surveyor s-1473

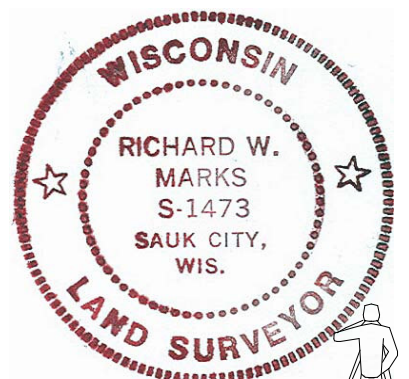
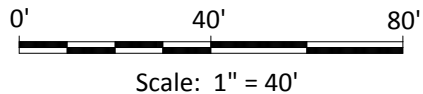

RIVER VALLEY LAND SURVEYING

RICHARD MARKS - 504 CEDAR STREET - SAUK CITY - WISCONSIN - 53583 - PHONE (608)643-4391

