

PLAT OF SURVEY

THE EAST 1/2 OF THE SE1/4 OF THE SE1/4 OF SECTION 23, T11N, R6W, TOWN OF FREEMAN, CRAWFORD COUNTY, WISCONSIN.

LUNDE MONUMENT FOUND AT THE NORTH 1/4 CORNER OF SECTION 23.

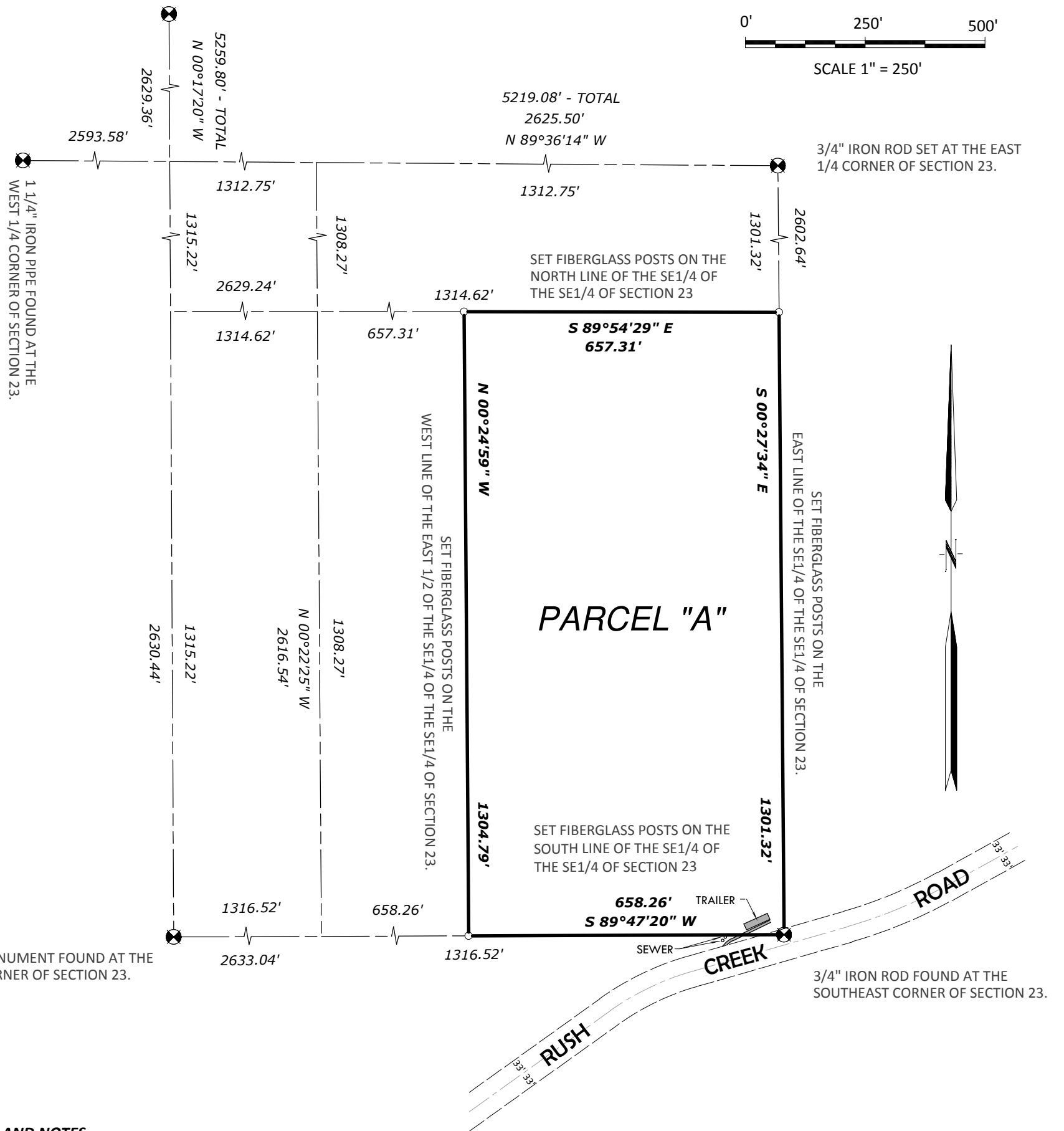
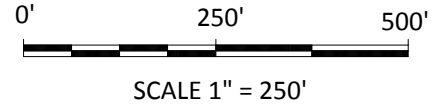

HARRISON MONUMENT FOUND AT THE SOUTH 1/4 CORNER OF SECTION 23.

LEGEND AND NOTES

○ Denotes 3/4" x 24" solid round iron rod weighing 1.50 lbs. per lineal foot set.

1.) Bearings are grid based on the Crawford County coordinate system designed by the Wisconsin Department of Transportation NAD 83 2007. The east line of the SE1/4 of the SE1/4 bears S 00°27'34" E.

EXISTING LEGAL DESCRIPTION OF PARCEL "A"

The East 1/2 of the SE1/4 of the SE1/4 of Section 23, Township 11 North, Range 6 West, Town of Freeman.

SURVEYOR'S CERTIFICATE

I, Richard Marks, Registered Land Surveyor, do hereby certify: That I have surveyed and mapped the property shown on this plat of survey under the direction of and that such map is a correct representation of all of the exterior boundaries of the land surveyed and is accurate and correct to the best of my knowledge and belief. Dated this 12th day of May, 2011

Richard Marks
 Richard Marks
 Registered Land Surveyor s-1473

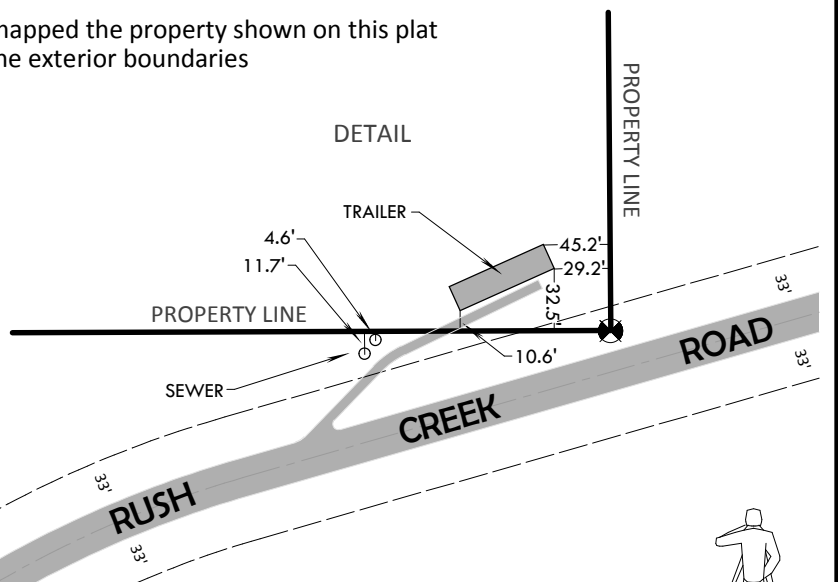
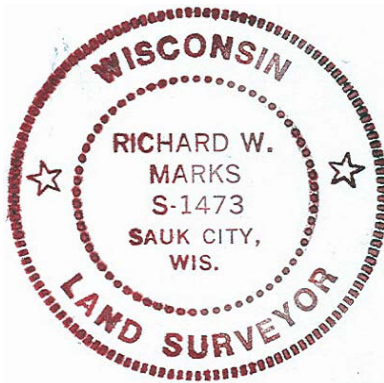

RIVER VALLEY LAND SURVEYING

RICHARD MARKS - 504 CEDAR STREET - SAUK CITY - WISCONSIN - 53583 - PHONE (608)643-4391

